

हृदय वक्ष एवं तंत्रिका विज्ञान केन्द्र
ब० रो० वि०

टेली कार्डियोलॉजी अपॉइंटमेंट
मोबाइल नंबर 8929936750
समय सुबह 9:30 बजे से शाम
5:00 बजे (सोमवार से शुकवार) तक।

अ० भा० आ० सं०, नई दिल्ली - 110029
Cardiothoracic & Neurosciences Centre, O.P.D.
A.I.I.M.S., New Delhi-110029

दिनांक
Date

विभाग
Deptt.

ब०रो०वि०सं०
O.P.D. No.

CV 2023/014/0017433 २० Cardiology
UHID: 106845594 Paed. Cardiology
Date 07/07/2023 Dr. Zia
Abdullah
Name SUDHANSHU KUMAR 7Y / M
S/O VIJAY PASWAN General
Phone No. 7046226928 Sex
Consultant Room 21 Dr. S
RAMAKRISHNAN
SR Room 14 DR SHATANIK
/Dr. Lomax

LC0707232132 106845594
LH0707231499 106845594
SUDHANSHUKUMAR

can
106845594

10

SpO2 - 97%

wt - 9

New RASh OPD

Genetics
OPD

ACTED ↑ Gp ; Pink TOF
Developmental delay (+); Synchronic.
Outside ECGO - Pink TOF.
Poorly nourished.

- Adv.
- Syp. A - 2 5ml OD
 - Syp. Tonoferon (5ml/8mg) 2.5 ml OD
 - R/W in Pediatric neurology OPD reports.
 - R/W e reports.

वरिष्ठ रेजिडेंट / Senior Resident
हृदय विज्ञान विभाग / Deptt. of Cardiology
हृदय तंत्रिका केन्द्र, अ.भा.आ.सं., नई दिल्ली
C.N. Centre, A.I.I.M.S., New Delhi

Genetics
\$

9/10/2023
 Appointment on ...
 Dept./Clinic: Genetics Clinic
 1:30 pm
 Fup

बाह्य चिकित्सा विभाग
 UNID: 105945554
 Dept No: 2023003019093

Room/Room
 C 214
 Unit: 1
 F: Pediatric
 Que: No: F0

सुधंशु कुमार
 SUDHANSHU KUMAR
 71 M21D / MEDS
 SOVIAY PASHAYAN
 A&E: POST ARBADIYA THANA LAXMI PUP
 BHAR, INDIA

07/2023
 रोग, युवा
 TUE, FRI (रोग, युवा)

Barcode
 Mob: 7048226920 Follow Up... Genera: F0 Reporting: 8:00 AM 20 AM

after one week.
 Appt from registration counter

डॉ. मधुलिका काबरा / Dr. Madhulika Kabra
 आचार्य / Professor
 आनुवंशिकी एकक (बाबरोग चिकित्सा विभाग)
 Division of Genetics (Department of Pediatrics)
 अ.भा.आ.स., नई दिल्ली / A.I.I.M.S., New Delhi-29
 OMC Regn. No. 16800

Came for R/V of reports.

7

RFT - 21/0.5
 AST/ALT - 23/30
 ALP - 221

TSH - 2.76
 T3 - 164
 T4 - 14.6

Bone Age ~ 2-3 yrs.

No Ear discharge
 No cough x 2-3 months

CBC
 Hb - 11.9
 TLC - 12250
 PLT - 1.87L
 N 52 L 33

No No contact TB.

↓ ed feed intake

Adv. NO NO documented fever since (NP)

- Syp Coamoxyclov. (228 smg/5ml)
 5ml - 5ml - 5ml x 5 days

- USG KUB

- ped. cardio Review

- ENT

Summary SR

- Syp PISH for 229 11.2 delⁿ

- Fup c reports in genetics clinic after 2 months

Room 217 APPT



अ० भा० आ० सं० अस्पताल / A.I.I.M.S. HOSPITAL
बहिरंग रोगी विभाग / Out Patient Department

अस्पताल के अन्दर धूम्रपान मना है। SMOKING IS PROHIBITED IN HOSPITAL P

सहीमास सही धर्ममा

रोग विभाग
UHD: 106955517
Dept No: 20230330023666

Room

एकक/Unit
विभाग/Dept.

C 214

Unit

Passing

Queue No: 1019

22/08/2023

कृता सं०/O.P.D. I

BHUDANSHU
TY MD (F)
DIOBABTA DEV
Add: THANA LAKHPUR BARBARA, BHAR
Pin: 202

संगणक
TUE, FRI, SAT, SUN



Mob: 7503876723 New Patient General PG Reporting: 10:00 AM-11:00 AM



GC
1781/23
S.N., F.S.M.

निदान/Diagnosis

velo cardiofacial syndrome (22q11.2 locus)

दिनांक/Date

C/S/Is & Genetics उपचार/Treatment

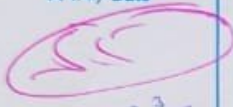

7yr old Female

FUC

ASD

CHD - PINK NOF
Dysmorphia

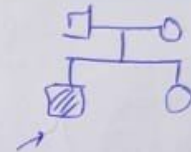

22102/2823

ECHO

(13/07/23)
VSD + PS

Large subaortic VSD (L→R)
velvular PS, Bicuspid Aortic valve
conferant PAs?

FWH 22q11.2

deletion of diGeorge/velo cardiofacial syndrome (22q11.2 locus)

Plan: CCID/10 Dr (medicines now)

- 1) CBC E DL
- 2) X ray spine, CXR
- 3) ASD in genetic clinic (mon 2PM)

Signature of Dr. P. Anand

Signature of Sub Registrar (mon 2PM)



SENIOR RESIDENT

CLEAN AND GREEN AIIMS एम का यही संकल्प, स्वच्छता से काया कल्प
All India Institute of Medical Sciences
अंगदान जीवन का बहुमूल्य उपहार / ORGAN DONATION - A GIFT OF LIFE

O.R.B.O., AIIMS, 26588360, 26593444, www.orbo.org Helpline - 1060 (24 hrs service)



Shot on realme 8 Pro 108MP



अ० भा० आ० सं० अस्पताल/A.I.I.M.S. HOSPITAL
बहिरंग रोगी विभाग /Out Patient Department



अस्पताल के अन्दर धूम्रपान मना है। SMOKING IS PROHIBITED IN HOSPITAL PREMISES

एकक/Unit _____
विभाग/Dept. _____
नाम/Name _____

रोगी विवरण
UNID: 106845594
Dept No: 20230030019993

रूम/Room
C 214
Unit-1
Paediatric
Queue No: N12
21/07/2023
रोगी, सुक
TUE, FRI (सिगास, सुक)
Mob: 7048226928 New Patient General P0 Reporting: 08:00 AM-09:00 AM

सुधानशु कुमार
SUDHANSHU KUMAR
TY M 14D / (मधुबन)
SIVUJAY PASWAN
Add: POST ARBARIYA THANA LAKSHI PUR
BHAR, INDIA

LC2107231836 106845594
LH2107231275 106845594
SUDHANSHUKUMAR
CL 178/1234N
FNM

निदान/Diagnosis

CHD & GDD & Dysmorphosis R/o

दिनांक/Date	उपचार/Treatment
15/7/23	22q 11.2 del
<p>Referred from Peds cardiology. Pink ToF & Developmental delay.</p> <p>H/o developmental delay (+), details of mile stones attachment not clear Presently note mile stones in @ Speech + Co-ordination delay (+) Low wt and height gain (+) H/o recurrent URIs, ear discharge (+) O/E mild pallor (+) Facial dysmorphism hooded eye lids, depressed nasal bridge (+) ? pear shaped nose (? mother has similar facial profile) No cleft palate uninvolved tapered fingers.</p>	
<p>HT 99.5cm (-3.9) HC 45.7cm WT 13kg (-3.5)</p> <p>Adx</p> <p>Smart Lab 1 - Hemogram - T4TSH - RFT, LFT</p> <p>- Refr ENT OPD for ear discharge and heavy waxation</p> <p>- FISH for 22q del</p> <p>- ID and intervention Appt</p>	<p>PRC</p>

for RNO 208 - (GF).
CLEAN AND GREEN AIIMS / एम्स का यही संकल्प, स्वच्छता से काया कल्प
अंगदान-जीवन का बहुमूल्य उपहार / ORGAN DONATION - A GIFT OF LIFE
O.R.B.O., AIIMS, 26588360, 26593444, www.orbo.org Helpline - 1060 (24 hrs service)
Xray wrist & Hand for bone age



Dr. Madhulika Kabra
Prof. Dr. (Genetics) (M.D., M.S., FRCR)
Division of Genetics (Department of Pediatrics) Hospital
All India Institute of Medical Sciences
New Delhi-110029
DMC Regn. No. 10000000000000000000

2023 10 17 09:38

Department of Reproductive Biology
All India Institute of Medical Sciences, New Delhi

Name: **Sudhanshu** Age: **7.4 years** Sex: **M**
CR No.: **106845594** Date (sampling): **28-07-23**
Husband: **Vijay Paswan** Referred By: **SR** OPD: **Pead.**
Referral Diagnosis: **22q11.2 (MDS)**
FISH Probe Clone Details: **TBX1/ARSA (22q11.21/22q13.33 locus) (Cytotest Company)**

Interphase FISH

Total Nuclei Counted	One Signal	Two Signals	Three Signals	Four Signals	Remarks
508	500	08	--	--	Deletion

Metaphase FISH

Total Metap. Counted	One Signal	Two Signals	Three Signals	Four Signals	Remarks
02	02	--	--	--	Deletion

Interpretation: **Deletion of DiGeorge / Velocardiofacial Syndrome (22q11.2 locus).**

Parental FISH: **Required**

Alkhalaf
05/08/23
Medical Technologist



Manish
Sc. **डॉ. मनीष जैन**
Dr. MANISH JAIN
वैज्ञानिक / Scientist

प्रजनन जीवविज्ञान विभाग / Dept. of Reproductive Biology
अ.भा.आ.स. नई दिल्ली AIIMS, New Delhi-110029

Note: FISH study was carried out by commercial DNA probes generated by CytoTest Company (DiGeorge region probe TBX1/ARSA (22q11.21/22q13.33 locus) FISH Probe Kit)



AMIMS HOSPITAL PVT. LTD

(ASHOK MANJU INSTITUTE OF MEDICAL SCIENCE & TRAUMA CENTRE)
A UNIT OF THE HEART CURE HOSPITAL

ECHOCARDIOGRAPHY CENTER, BEGUSARAI

जेल गेट से 700 मीटर पूरब, N.H.-31, महमदपुर, बेगूसराय - 851129

Pediatric Colour Doppler Echocardiography Report

Name-SHUDHANSHU

Age/Sex:- 8YRS /M

ID No.:-

Date:-24/06/2023

Ref by:-DR HEMANT KUMAR,MD

Done by:Dr RANJAN

Abdominal situs	:Solitus
Cardiac position	:Levocardia
Systemic veins	:Normal
Pulmonary veins	: Normal
Atrioventricular connection	:concordant
Ventriculoarterial connection	: concordant
Ventricular loop	:D loop
Left Atrium	:Normal
Right Atrium	: Normal
Mitral VALVE	:Normal
Tricuspid Valve	:Nomal
Left Ventricle	:Normal
Right Ventricle	: RVH
Interventricular septum	: 13mm LARGE PERIMEMBRANOUS VSD, LEFT TO RIGHT SHUNT
Interatrial septum	: Intact
Semilunar valves	
Aortic valve	:Normal
Pulmonary valve	: HYPOPLASTIC



अखिल भारतीय आयुर्विज्ञान संस्थान, नई दिल्ली
All India Institute Of Medical Sciences, New Delhi

UHID: 106845594 Sex: Male
Patient Name: Mr. SUDHANSHU KUMAR Sample Received Date: 21-Jul-2023 16:24 PM
Age: 7Y Department: Paediatrics
Lab Name: Dept of Laboratory Medicine Lab Sub Centre: Smart Lab New OPD Block
Reg Date: 21-Jul-2023 16:24 PM Sample Collection Date: 21-Jul-2023 12:30 PM
Recommended By: Lab Reference No: 2312689960
Sample Details: LH2107231275 Sample Type: Whole Blood

Report

HEMATOLOGY

Test Name (Methodology)	Result	UOM	Reference
Hb (CLS-photometry)	11.90	g/dL	11.5 - 15.5
Hematocrit (Direct Measure)	37.30	%	35 - 45
RBC count (Impedance)	4.46	$10^6/\mu\text{L}$	4.0 - 5.2
WBC count (Fluo. flow cytometry)	12.25	$10^3/\mu\text{l}$	5.0 - 13.0
Platelet count (Impedance)	187.00	$10^3/\mu\text{L}$	170 - 450
MCV (Calculated)	83.60	fL	77 - 95
MCH (Calculated)	26.70	pg	25 - 33
MCHC (Calculated)	31.90	g/dL	31 - 37
RDW-CV (Calculated)	15.00	%	11.6 - 14
Neutro (Fluo. flow cytometry)	51.70	%	23-53%
Lympho (Fluo. flow cytometry)	32.90	%	23-53%
Eosino (Fluo. flow cytometry)	7.30	%	1-4%
Mono (Fluo. flow cytometry)	7.50	%	2-10%
NRBC	1	%	
Baso (Fluo. flow cytometry)	0.60	%	0-1%
Neutro - Abs (Calculated)	6.34	$10^3/\mu\text{l}$	2.0-8.0
Lympho- Abs (Calculated)	4.03	$10^3/\mu\text{l}$	1.0-5.0
Eosino - Abs (Calculated)	0.89	$10^3/\mu\text{l}$	0.1 - 1.0
Mono - Abs (Calculated)	0.92	$10^3/\mu\text{l}$	0.2 - 1.0
Baso - Abs (Calculated)	0.07	$10^3/\mu\text{l}$	0.02 - 0.1

-----End of Report-----

Dr. Sudip Kumar Datta
(Biochemistry & Immunoassay)

Dr. Tushar Sehgal
(Hematology & Coagulation)

Dr. Suneeta Meena
(Serology)

Dr Arvindra Rahul
21-Jul-2023 18:13



ECHO CARDIOGRAPHY CENTRE MAHMADPUR, BEGUSARAI

Name : SHUDHANSHU KUMAR, 8YRS,
Gender : Male

Patient Id : 8151
Date : 24/06/2023

